

* Agreed amendments on red line condition

New Forest District Council Licensing Department, Appletree Court, Lyndhurst, Hampshire SO43 7PA

(Part A) Application for an existing club certificate to be converted to a club premises certificate under the Licensing Act 2003 and (Part B) application to vary the club premises certificate simultaneously

PLEASE READ THE FOLLOWING INSTRUCTIONS FIRST

Before completing this form please read the guidance notes at the end of the form. If you are completing this form by hand please write legibly in block capitals. In all cases ensure that your answers are inside the boxes and written in black ink. Use additional sheets if necessary. You may wish to keep a copy of the completed form for your records.

We NEW MILTON FOOTBALL & ATHLETIC CLUB apply to convert an existing club certificate to a club premises certificate under Schedule 8 to the Licensing Act 2003 for the club premises described in Part A1 below
[insert name of club] INCORPORATING LYMINGTON AND NEW MILTON F.C.

Part A1 – Premises Details

Postal address of club premises or, if none, ordnance survey map reference or description <u>FAWCETTS FIELD SPORTS GROUND</u> <u>CHRISTCHURCH ROAD</u>	
Post town <u>NEW MILTON</u>	Post code <u>BH25 6QB</u>

Name of person performing duties of a secretary to the club <u>PATRICIA GWENETH DRAKE</u>	
Address of person performing duties of a secretary to the club <u>KINGFISHERS</u> <u>BOWRING GREEN</u> <u>PENNINGTON</u>	
Post town <u>LYMINGTON</u>	Post code <u>SO41-8LQ</u>
Daytime contact telephone number (if any)	<u>01590-675647</u>
E-mail address (optional)	

Telephone number of premises (if any)

01425 628191

Non-domestic rateable value of club premises

£ 7,900

Part A2 – Club Operating Schedule

Where 5,000 or more people attend the club premises at the same time, please state the number

N/A

General description of club premises (please read guidance note 1)

A SINGLE STOREY BRICK BUILT BUILDING USED AS A SPORTS & SOCIAL CLUB WITH FOOTBALL PITCHES, BOWLING GREEN, PETANQUE PARK AND CAR PARKING

Please tick Y Yes

What existing qualifying club activities are authorised by your existing club certificate(s)?

Provision of entertainment

- a) plays
- b) films
- c) indoor sporting events
- d) boxing or wrestling entertainment
- e) live music
- f) recorded music
- g) a performance of dance
- h) anything of a similar description to that falling within (e), (f) or (g)

Provision of entertainment facilities for:

- i) making music
- j) dancing
- k) entertainment of a similar description to that falling within (i) or (j)

Supply of alcohol for members and guests

- a) for consumption on the premises
- b) for consumption off the premises

State any limitations on the hours during which you are permitted by your certificate(s) or any additional authorisations to conduct club qualifying activities, including the supply of alcohol.

PERMITTED HOURS FOR SALE OF ALCOHOL AND SUPPLY OF ALCOHOL MONDAY TO SATURDAY 10-00-23-20
SUNDAY 12-00-22-50 GOOD FRIDAY 12-00-22-50
CHRISTMAS DAY 12-00-15-20 AND 19-00-22-50
NEW YEARS EVE 11-00 FOR 3 1/2 HOURS
(10 AM OPENING UNDER GENERAL ORDERS AND 20 MINUTES DRINKING UP TIME INCLUDED. NO OTHER RESTRICTIONS)

Describe the conditions subject to which your existing certificate(s) has/have been granted (please read guidance note 2):

a) General – all four licensing objectives (b,c,d,e)

THERE ARE NO CONDITIONS ON THE EXISTING CLUB CERTIFICATE.

b) The prevention of crime and disorder

c) Public safety

d) The prevention of public nuisance

e) The protection of children from harm

Please tick Y Yes

- I have made or enclosed payment of the fee
- I have enclosed the existing certificate(s) or a certified copy of each certificate
- I have enclosed a plan of the club premises
- I have enclosed a copy of the club rules
- I have sent copies of this application to the chief officer of police (please read guidance note 3)
- I understand that if I do not comply with the above requirements my application will be rejected

<input checked="" type="checkbox"/>
<input checked="" type="checkbox"/>
<input checked="" type="checkbox"/>
<input checked="" type="checkbox"/>
<input checked="" type="checkbox"/>
<input checked="" type="checkbox"/>

IT IS AN OFFENCE, LIABLE ON CONVICTION TO A FINE UP TO LEVEL 5 ON THE STANDARD SCALE, UNDER SECTION 158 OF THE LICENSING ACT 2003 TO MAKE A FALSE STATEMENT IN OR IN CONNECTION WITH THIS APPLICATION

Part A3 – Signatures (please read guidance note 4)

Signature for and on behalf of NEW MILTON FOOTBALL & ATHLETIC CLUB (Please read guidance note 5)
 [insert name of club] NICK R. KIRKING WYNDICTON & NEW MILTON F.C.

Signature P. G. Drake

Date 5th July 2005

Capacity General Secretary

Contact name (where not previously given) and address for correspondence associated with this application (please read guidance note 16)	
Post town	Post code

IF YOU WISH TO APPLY SIMULTANEOUSLY FOR A VARIATION OF THE CLUB PREMISES CERTIFICATE IF IT IS CONVERTED FROM YOUR EXISTING CLUB CERTIFICATE(S) UNDER SECTION 84 OF THE LICENSING ACT 2003, NOW COMPLETE PART B OF THIS FORM.

IF YOU DO NOT WISH TO APPLY SIMULTANEOUSLY FOR A VARIATION OF THE CLUB PREMISES CERTIFICATE IF IT IS CONVERTED FROM YOUR EXISTING CLUB CERTIFICATE(S), YOU SHOULD LEAVE PART B BLANK.

PART B - Application to vary a club premises certificate under the Licensing Act 2003

NEW MILTON FOOTBALL & ATHLETIC CLUB
..... being the proposed club premises certificate holder of an
[Insert name of club] **INCORPORATING LYMINETON & NEW MILTON F.C.**
existing club certificate to be converted under the terms of Schedule 8 to the Licensing Act 2003 apply to vary it under section 84 of the Licensing Act 2003 for the premises described in Part A above.

Part B1 - Variation

Do you want the proposed variation to have effect from the second appointed day? Please tick Y

If not when do you want the variation to take effect from

Day	Month	Year

If your proposed variation would mean that 5,000 or more people are expected to attend the club premises at the same time, please state the number expected to attend

Please describe briefly the nature of the proposed variation (please read guidance note 1)

EXTENDED OPENING HOURS FOR 365 DAYS (366 NEAR YEAR)
MONDAY TO THURSDAY 10 00 - 23 30 (i.e. EXTRA 10 MINUTES)
FRIDAY AND SATURDAY 10 00 - 00 30 (i.e. EXTRA 1 HOUR 10 MINS)
SUNDAY 11 00 - 23 00 (i.e. EXTRA 1 HOUR 10 MINS)

Part B2 – Club Operating Schedule

Please complete those parts of the club operating schedule which would be subject to change if this application to vary were successful.

What club qualifying activities do you now intend to conduct on the club premises and/or at what varied times do you intend to conduct them? *ALREADY PERMITTED ACTIVITIES, ONLY EXTENDING HOURS*

(please see section 1 of the Licensing Act 2003 and Schedule 1 to the Licensing Act 2003)

Please tick Y yes

Provision of regulated entertainment

- | | | |
|----|---|-------------------------------------|
| a) | plays (if ticking yes, fill in box A) | <input checked="" type="checkbox"/> |
| b) | films (if ticking yes, fill in box B) | <input type="checkbox"/> |
| c) | indoor sporting events (if ticking yes, fill in box C) | <input checked="" type="checkbox"/> |
| d) | boxing or wrestling entertainment (if ticking yes, fill in box D) | <input type="checkbox"/> |
| e) | live music (if ticking yes, fill in box E) | <input checked="" type="checkbox"/> |
| f) | recorded music (if ticking yes, fill in box F) | <input checked="" type="checkbox"/> |
| g) | performances of dance (if ticking yes, fill in box G) | <input type="checkbox"/> |
| h) | anything of a similar description to that falling within (e), (f) or (g)
(if ticking yes, fill in box H) | <input type="checkbox"/> |

Provision of entertainment facilities:

- | | | |
|----|---|-------------------------------------|
| i) | making music (if ticking yes, fill in box I) | <input checked="" type="checkbox"/> |
| j) | dancing (if ticking yes, fill in box J) | <input checked="" type="checkbox"/> |
| k) | entertainment of a similar description to that falling within (i) or (j)
(if ticking yes, fill in box K) | <input type="checkbox"/> |

Supply of alcohol (if ticking yes, fill in box L)

- | | | |
|----|---|-------------------------------------|
| a) | the supply of alcohol by or on behalf of a club to, or to the order of, a member of the club | <input checked="" type="checkbox"/> |
| b) | the sale by retail of alcohol by or on behalf of a club to a guest of a member of the club for consumption on the premises where the sale takes place | <input checked="" type="checkbox"/> |

IN ALL CASES PLEASE COMPLETE BOXES M, N AND O

A

Plays Standard days and timings (please read guidance note 6)			Will the performance of a play take place indoors or outdoors or both – please tick [Y] (please read guidance note 7)	Indoors	<input checked="" type="checkbox"/>
Day	Start	Finish		Outdoors	<input type="checkbox"/>
Mon	10.00	23.30	Please give further details here (please read guidance note 8)	Both	<input type="checkbox"/>
Tue	10.00	23.30			
Wed	10.00	23.30		State any seasonal variations for performing plays (please read guidance note 9) <i>ALREADY PERMITTED UNDER CURRENT CERTIFICATE EXTENDED HOURS ONLY FOR PANTOMIMES AND SHOWS</i>	
Thur	10.00	23.30			
Fri	10.00	00.30			Non standard timings. Where you intend to use the premises for the performance of plays at different times to those listed in the column on the left, please list (please read guidance note 10) <i>NEW YEARS 2012 30 HOUR EXTENSION RETAINED AS PER CONVERTED LICENCE.</i>
Sat	10.00	00.30			
Sun	11.00	23.00			

B

Films Standard days and timings (please read guidance note 6)			Will the exhibition of films take place indoors or outdoors or both – please tick [Y] (please read guidance note 7)	Indoors	<input type="checkbox"/>
Day	Start	Finish		Outdoors	<input type="checkbox"/>
Mon			<i>NOT APPLICABLE</i>	Both	<input type="checkbox"/>
Tue				Please give further details here (please read guidance note 8)	
Wed					
Thur					
Fri					State any seasonal variations for the exhibition of films (please read guidance note 9)
Sat					
Sun					
			Non standard timings. Where you intend to use the premises for the exhibition of films at different times to those listed in the column on the left, please list (please read guidance note 10)		

C

Indoor sporting events Standard days and timings (please read guidance note 6)			Please give further details (please read guidance note 8) <i>ALREADY PERMITTED UNDER CURRENT CERTIFICATE EXTENDED HOURS ONLY DARTS, POOL, CRIB, DOMINOES, BINGO SATELLITE TELEVISION SPORT</i>	
Day	Start	Finish		
Mon	10.00	23.30	State any seasonal variations for indoor sporting events (please read guidance note 9) <i>NEW YEARS EVE 36 HOUR EXTENSION RETAINED</i>	
Tue	10.00	23.30		
Wed	10.00	23.30		
Thur	10.00	23.30		Non standard timings. Where you intend to use the premises for indoor sporting events at different times to those listed in the column on the left, please list (please read guidance note 10)
Fri	10.00	00.30		
Sat	10.00	00.30		
Sun	11.00	23.00		

D

Boxing or wrestling entertainment Standard days and timings (please read guidance note 6)			Will the boxing or wrestling entertainment take place indoors or out doors or both – please tick [Y](please read guidance note 7) <i>NOT APPLICABLE</i>	Indoors		
Day	Start	Finish		Outdoors		
Mon			Please give further details here (please read guidance note 8)			
Tue						
Wed				State any seasonal variations for boxing or wrestling entertainment (please read guidance note 9)		
Thur						
Fri				Non standard timings. Where you intend to use the premises for boxing or wrestling entertainment at different times to those listed in the column on the left, please list (please read guidance note 10)		
Sat						
Sun						

E

Live music Standard timings (please read guidance note 6)			Will the performance of live music take place indoors or outdoors or both – please tick [Y] (please read guidance note 7)	Indoors	<input checked="" type="checkbox"/>
Day	Start	Finish		Outdoors	
Mon	10.00	23.30	Please give further details here (please read guidance note 8) POP GROUPS AND OTHER BANDS - AMPLIFIED MUSIC ALREADY PERMITTED UNDER CURRENT CERTIFICATE - EXTENDED HOURS ONLY	Both	
Tue	10.00	23.30			
Wed	10.00	23.30	State any seasonal variations for the performance of live music (please read guidance note 9)		
Thur	10.00	23.30			
Fri	10.00	00.30			
Sat	10.00	00.30	Non standard timings. Where you intend to use the premises for the performance of live music at different times to those listed in the column on the left, please list (please read guidance note 10)		
Sun	11.00	23.00			

F

Recorded music Standard days and timings (please read guidance note 6)			Will the playing of recorded music take place indoors or outdoors or both – please tick [Y] (please read guidance note 7)	Indoors	<input checked="" type="checkbox"/>
Day	Start	Finish		Outdoors	
Mon	10.00	23.30	Please give further details here (please read guidance note 8) DISCO SUKE BOX & BACKGROUND MUSIC - AMPLIFIED ALREADY PERMITTED UNDER CURRENT CERTIFICATE - EXTENDED HOURS ONLY	Both	
Tue	10.00	23.30			
Wed	10.00	23.30	State any seasonal variations for playing recorded music (please read guidance note 9) NEW YEARS EVE 36 HOURS CONVERSION RETAINED		
Thur	10.00	23.30			
Fri	10.00	00.30	Non standard timings. Where you intend to use the premises for the playing of recorded music entertainment at different times to those listed in the column on the left, please list (please read guidance note 10)		
Sat	10.00	00.30			
Sun	11.00	23.00			

G

Performance of dance Standard days and timings (please read guidance note 6)			Will the performance of dance take place indoors or outdoors or both – please tick [Y] (please read guidance note 7)	Indoors	<input checked="" type="checkbox"/>
Day	Start	Finish		Outdoors	
Mon	10 00	23 30	Please give further details here (please read guidance note 8)	Both	
Tue	10 00	23 30			
Wed	10 00	23 30			
Thur	10 00	23 30			
Fri	10 00	00 30		State any seasonal variations for the performance of dance (please read guidance note 9) SHOWS, DANCING LESSONS - AMPLIFIED MUSIC ALREADY PERMITTED UNDER CURRENT CERTIFICATE EXTENDED HOURS ONLY	
Sat	10 00	00 30		Non standard timings. Where you intend to use the premises for the performance of dance entertainment at different times to those listed in the column on the left, please list (please read guidance note 10)	
Sun	11 00	23 00		NEW YEARS EVE 36 HOURS CONVERSION RETAINED	

H

Anything of a similar description to that falling within (e), (f) or (g) Standard days and timings (please read guidance note 6)			Please give a description of the type of entertainment you will be providing			
Day	Start	Finish	Will this entertainment take place indoors or outdoors or both – please tick [Y] (please read guidance note 7).	Indoors		
Mon				NOT APPLICABLE	Outdoors	
Tue			Both			
Wed			Please give further details here (please read guidance note 8)			
Thur			State any seasonal variations for entertainment of a similar description to that falling within (e), (f) or (g) (please read guidance note 9)			
Fri						
Sat			Non standard timings. Where you intend to use the premises for the entertainment of similar description to that falling within (e), (f) or (g) at different times to those listed in the column on the left, please list (please read guidance note 10)			
Sun						

Provision of facilities for making music Standard days and timings (please read guidance note 6)			Please give a description of the facilities for making music you will be providing							
			JUKIE BOX AND C.D PLAYER							
			Will the facilities for making music be indoors or outdoors or both – please tick [Y] (please read guidance note 7)	<table border="1"> <tr><td>Indoors</td><td>✓</td></tr> <tr><td>Outdoors</td><td></td></tr> <tr><td>Both</td><td></td></tr> </table>	Indoors	✓	Outdoors		Both	
Indoors	✓									
Outdoors										
Both										
Day	Start	Finish	Please give further details here (please read guidance note 8)							
Mon	10.00	23.30								
Tue	10.00	23.30								
Wed	10.00	23.30	State any seasonal variations for the provision of facilities for making music (please read guidance note 9)							
Thur	10.00	23.30								
Fri	10.00	00.30	Non standard timings. Where you intend to use the premises for provision of facilities for making music entertainment at different times to those listed in the column on the left, please list (please read guidance note 10)							
Sat	10.00	00.30								
Sun	11.00	23.00								

Provision of facilities for dancing Standard days and timings (please read guidance note 6)			Will the facilities for dancing be indoors or outdoors or both – please tick [Y] (see guidance note 7)							
			<table border="1"> <tr><td>Indoors</td><td>✓</td></tr> <tr><td>Outdoors</td><td></td></tr> <tr><td>Both</td><td></td></tr> </table>		Indoors	✓	Outdoors		Both	
Indoors	✓									
Outdoors										
Both										
Day	Start	Finish	Please give further details here (please read guidance note 8)							
Mon	10.00	23.30	LOUNGE BAR WITH DANCE FLOOR, WITH TWO PAIRS OF DOUBLE DOORS AT ENTRANCE FOYER. NO OPENING WINDOWS ALREADY PERMITTED UNDER CURRENT CERTIFICATE EXTENDED HOURS ONLY							
Tue	10.00	23.30	State any seasonal variations for providing dancing facilities (please read guidance note 9)							
Wed	10.00	23.30								
Thur	10.00	23.30	NEW YEARS EVE 36 HOURS CONVERSION RETAINED							
Fri	10.00	00.30	Non standard timings. Where you intend to use the premises for the provision of facilities for dancing entertainment at different times to those listed in the column on the left, please list (please read guidance note 10)							
Sat	10.00	00.30								
Sun	11.00	23.00								

K

Provision of facilities for entertainment of a similar description to that falling within I or J Standard days and timings (please read guidance note 6)			Please give a description of the type of entertainment facility you will be providing <p style="text-align: center;"><i>NOT APPLICABLE</i></p>		
Day	Start	Finish	Will the entertainment facility be indoors or outdoors or both – please tick [Y] (please read guidance note 7)		Indoors
Mon					Outdoors
			Both		
Tue			Please give further details here (please read guidance note 8)		
Wed					
Thur			State any seasonal variations for the provision of facilities for entertainment of a similar description to that falling within I or J (please read guidance note 9)		
Fri					
Sat			Non standard timings. Where you intend to use the premises for the provision of facilities for entertainment of a similar description to that falling within I or J at different times to those listed in the column on the left, please list (please read guidance note 10)		
Sun					

L

Supply of alcohol Standard days and timings (please read guidance note 6)			Will the supply of alcohol be for consumption - please tick [Y] box (Please read guidance note 11)		On the premises <input checked="" type="checkbox"/>
					Off the premises
					Both
Day	Start	Finish	State any proposed seasonal variations for the supply of alcohol (please read guidance note 9)		
Mon	10 00	23 30	<i>NEW YEARS EVE 36 HOUR EXTENSION RETAINED PLEASE</i>		
Tue	10 00	23 30			
Wed	10 00	23 30			
Thur	10 00	23 30	Non-standard timings. Where you intend to use the premises for the supply of alcohol at different times to those listed in the column on the left, please list (please read guidance note 10)		
Fri	10 00	00 30			
Sat	10 00	00 30			

Sun	11 00	23 00	

M

Please highlight any adult entertainment or services, activities, other entertainment or matters ancillary to the use of the club premises that may give rise to concern in respect of children (please read guidance note 12)

NO ADULT ENTERTAINMENT OR OTHER SUCH MATTERS TAKE PLACE OR WILL EVER TAKE PLACE AT THE CLUB

N

Please identify any of the conditions, terms or restrictions currently imposed on the converted certificate which the club believes could be removed as a consequence of the proposed variation it is seeking

THERE ARE NO CONDITIONS, TERMS OR RESTRICTIONS CURRENTLY IMPOSED

○ Please describe any additional steps that you intend to take in order to promote the four licensing objectives if the proposed variation is granted:

·) General – all four licensing objectives (b,c,d,e) (please read guidance note 13)

THE APPLICANT IS A PRIVATE MEMBERS CLUB, AND MEMBERSHIP APPLICATIONS AND MEMBERS BEHAVIOUR ARE OVERSEEN BY AN EXPERIENCED COMMITTEE AND STAFF. CLUB RULES ARE STRICTLY ENFORCED AND THE CLUB RULES GOVERN BEHAVIOUR OF MEMBERS AND THEIR GUESTS, INCLUDING CHILDREN WHILST ON CLUB PREMISES THE CLUB IS A MEMBER OF THE NEW MILTON PUBWATCH SCHEME.

b) The prevention of crime and disorder

SEE ABOVE

c) Public safety

SEE ABOVE

d) The prevention of public nuisance

SEE ABOVE

e) The protection of children from harm

SEE ABOVE

Please tick Y Yes

- I have sent copies of this application to vary to responsible authorities and others where applicable
- I understand that I must now advertise my application to vary
- I understand that if I do not comply with the above requirements my application to vary will be rejected

Part B3 – Signatures (please read guidance note 4)

Signature for and on behalf of NEW MILTON FOOTBALL AND ATHLETIC CLUB (see guidance note 15)
[insert name of club]
INCORPORATING WYHINGTON AND NEW MILTON F.C.
Signature P. G. Dobb
Date 5th July 2003
Capacity General Secretary

Contact name (where not previously given) and address for correspondence associated with this application (please read guidance note 16)	
Post town	Post code

Notes for Guidance

PART A

1. Describe the premises. For example the type of premises, its general situation and layout and any other information which could be relevant to the licensing objectives. Where your application includes off-supplies of alcohol and you intend to provide a place for consumption of these off-supplies you must include a description of where the place is and its proximity to the premises.
2. Where the conditions to which your existing certificate(s) is granted do not relate solely to any one of the four licensing objectives, please describe such conditions in the general box.
3. The law requires you to send a mandatory copy of this application to the chief officer of police for that area at the same time as sending to the local licensing authority.
4. The application form must be signed.
5. A club's agent (for example solicitor) may sign the form on its behalf provided that they have actual authority to do so.

PART B

This application cannot be used to vary the club premises certificate to vary substantially the premises to which it relates. If you wish to make that type of change to the club premises certificate you should make a new club premises certificate application under the Licensing Act 2003.

6. Please give timings in 24 hour clock.
7. Where taking place in a building or other structure, please tick as appropriate. Indoors may include a tent.
8. Please state type of activity to be authorised, if not already stated, and give relevant further details, for example (but not exclusively) whether or not music will be amplified or unamplified.
9. For example (but not exclusively), where the activity will occur on additional days during the summer months
10. For example (but not exclusively), where you wish the activity to go on longer on a particular day e.g. Christmas Eve.
11. If you wish people to be able to consume alcohol on the premises please tick on, if you wish people to be able to purchase alcohol to consume away from the premises please tick off. If you wish people to be able to do both please tick both.

12. Please give information about anything to occur at the premises or ancillary to the use of the premises which may give rise to concern in respect of children, for example (but not exclusively) nudity or semi-nudity, films for restricted age groups, the presence of gambling machines.
13. Please list here steps you will take to promote all four licensing objectives together.
14. The application form must be signed.
15. A club's agent (for example solicitor) may sign the form on their behalf provided that they have actual authority to do so.
16. This is the address which we shall use to correspond with you about this application.

THE COUNTY OF HAMPSHIRE
SOUTHAMPTON/NEW FOREST MAGISTRATES COURT

Date of Meeting : 8th February 2001

Permit/Licence No : 1545

Original Grant :

Club Secretary : *Mrs Pat Drake*

Name & Address of Club :
NEW MILTON FOOTBALL & ATHLETIC CLUB
Fawcetts Field Sports Ground
Lymington Road
New Milton
Hampshire

CLUB REGISTRATION CERTIFICATE

WHEREAS an application has been made for renewal of the registration certificate granted under Part II of the Licensing Act 1964 in respect of the above named club.

THIS IS TO CERTIFY that the said certificate is renewed for a period of FIVE yearS from the date hereof and subject to the attached conditions (if any).

By Order of the Court.



SOUTHAMPTON

Certified a true and complete
copy of the original

19 JUL 2005

NFDC Licensing Services

WE HEREBY CERTIFY THAT THIS IS
A TRUE COPY OF THE ORIGINAL

SIGNED *Moore + Blatch* DATE *24/6/2005*
MOORE & BLATCH
SOLICITORS, LYMINGTON

LYMINGTON & NEW MILTON FC
 FAWCETT'S FIELD SOCIAL CLUB
 FLOOR PLAN
 SCALE 1-100

PLAN APPROVED
 19 JUL 2005
 NFDC
 LICENSING SERVICES

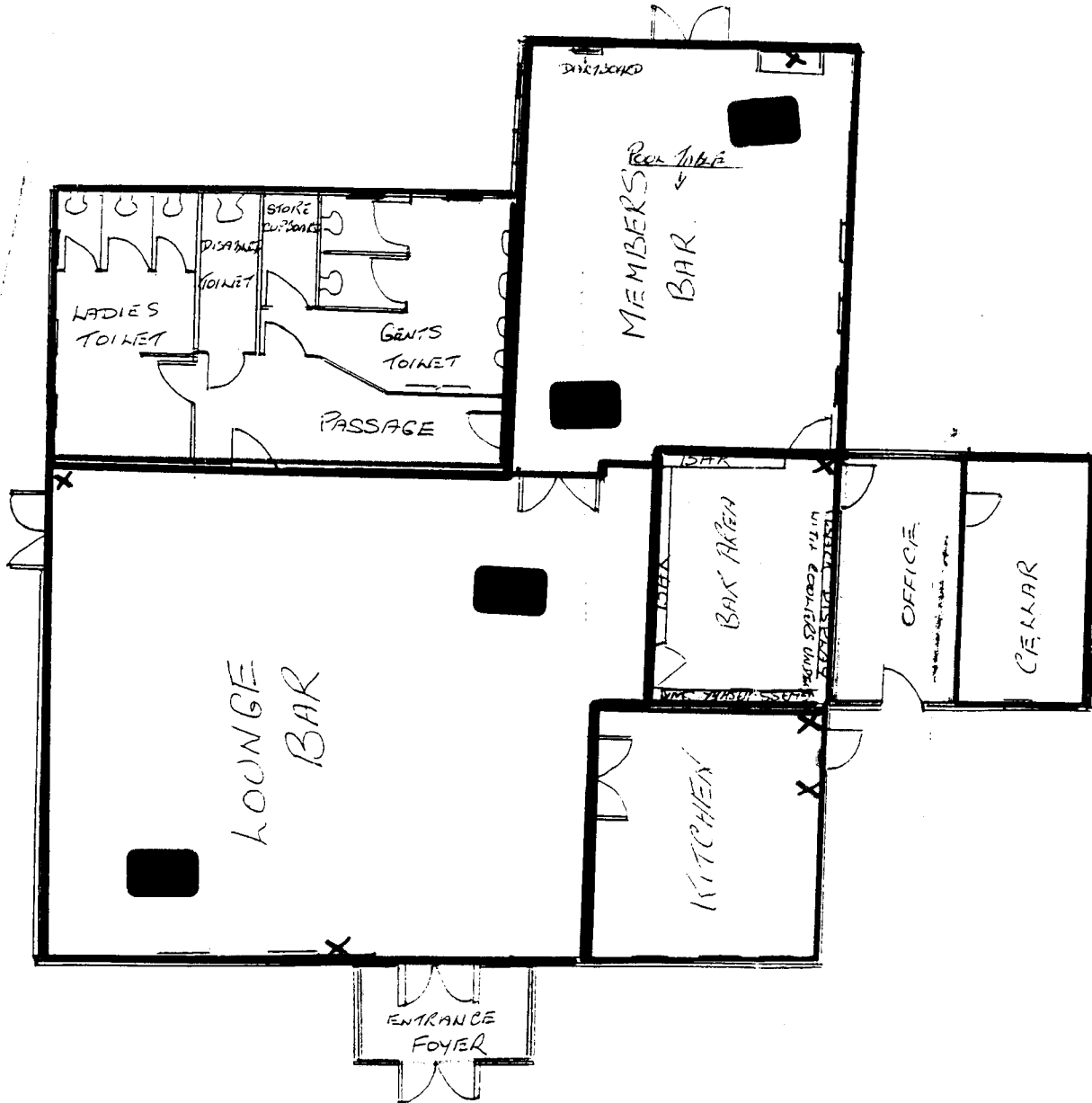

- COLOUR KEY
- MEMBERS AND LOUNGE BARS
 - BAR AREA AND CELLAR
 - TOILET AREA
 - KITCHEN
 - OFFICE
 - ENTRANCE FOYER
 - AREAS WHERE ALCOHOL CONSUMED
 - X LOCATION OF FIRE EXTINGUISHERS
 - X FIRE BLANKET
 - X GAMING MACHINE
 - E.E. EMERGENCY EXIT

18

E.E.



Lymington & New Milton Football Club



Members of The Football Association, The Jewson Wessex League,
The Bournemouth Hayward League & The Hampshire Youth League
Official AFC Bournemouth Youth Development Centre

Fawcetts Field - Christchurch Road - New Milton - Hampshire - BH25 6QS

Telephone: 01425 628191

** Agreed amendments + red line condition*

28th July 2005.

Mr Tony Hetherington
Licensing Officer
New Forest District Council
Appletree Court
Lyndhurst
Hampshire. SO43 7PA.

Dear Mr Hetherington

**Re; Licensing Act 2003-Premises Conversion & Variation (Transition)
No VAR/07-2005/169/N.M.Football & Athletic Club,,Fawcetts Field Sports
Ground, Christchurch Road, New Milton.BH25 6QB.**

Further to the meeting held yesterday afternoon between, Miss Verity Fletcher of the N.F.D.C, Environmental Health (Noise Pollution) Department, and our President, Mr Jack Holliday, I am writing to confirm the agreement made between them.

- (1) Please amend our application to read that "Special Musical Events taking place beyond 23.30pm" will only take place on a maximum of 25 evening per annum, and will terminate at 00.30am.
- (2) It was also agreed that after 23.00, music and noise emanating from the premises shall be inaudible at the boundary of noise sensitive premises, represented by an assessment at the hashed red line on the enclosed map.
- (3) Prior to 23.00, music and noise emanating from the premises whilst audible, is so low that distinct tunes, lyrics, musical instruments and any base beat cannot be recognised at the boundary of all noise sensitive premises.

A copy of this letter is being forwarded to Miss Fletcher.

Yours Sincerely

P.G. Drake

Mrs P.G.Drake
Secretary.



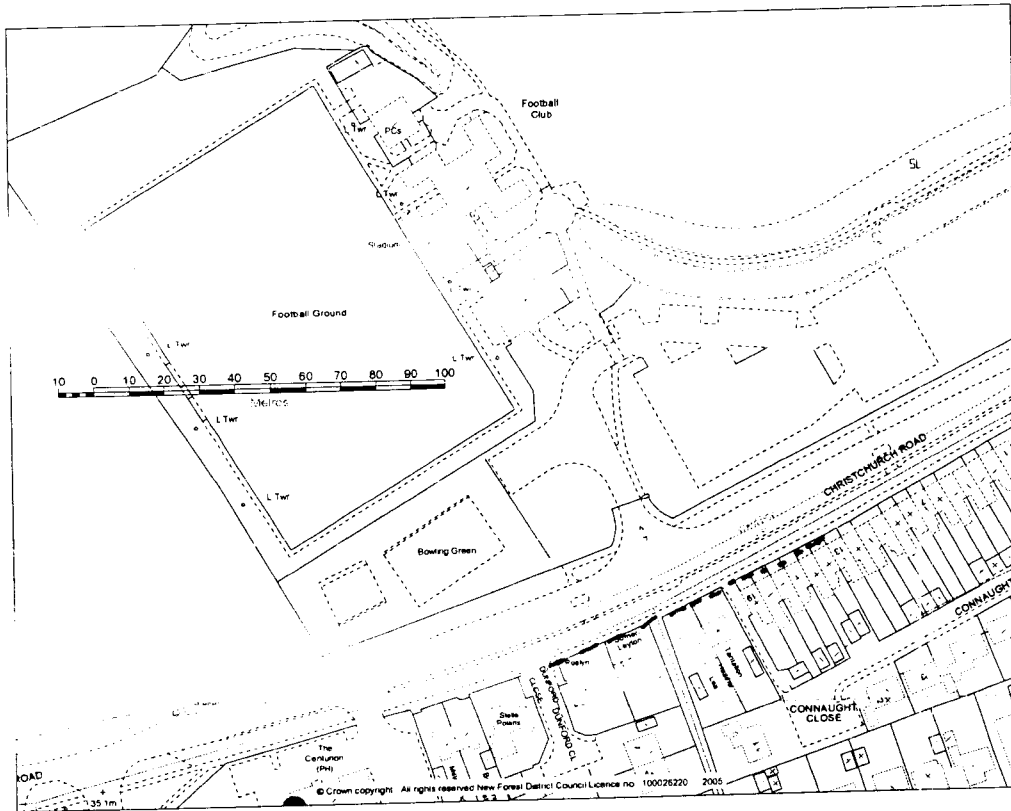

New Forest
 DISTRICT COUNCIL
 Community Services
 New Forest District Council
 Appletree Court
 Lyndhurst
 SO43 7PA
 Tel: (023) 80285000



Suggested Condition:

· After 2300, music and noise emanating from the premises shall be inaudible at the boundary of noise sensitive premises, represented by an assessment at the 5 hashed lines.

Prior to 2300, music and noise emanating from the premises whilst audible, is so low that distinct tunes, lyrics, musical instruments and any base beat cannot be recognised at the boundary of all noise sensitive premises.

(Noise sensitive premises includes premises use for residential purposes, hospitals or similar institutions, educational establishments (when in use), or places of worship (during recognised times and days of worship) or any premises used for any other purpose likely to be affected by the music noise.)

To:	All Responsible Authorities under the Licensing Act 2003
Our Ref:	SW\PREM\CONV-VAR\07-2005\169\N.M. Football & Athl
Date:	19 Jul 2005
Application Type:	Premises - Conversion & Variation (Transition)
Premise Details: (If Relevant)	New Milton Football & Athletic Fawcetts Field Sports Ground Christchurch Road Club New Milton Hampshire BH25 6QB
Applicant Details:	New Milton Football & Athletic Club Ms P G Drake (secretary) Kingfishers Bowling Green Pennington Lymington Hampshire SO41 8LQ

LICENSING ACT 2003

CONSULTATION

I should be pleased if you will assess the application and, if after due consideration, you wish to make representation you must advise the Council of the details of that representation by no later than **03/08/2005** .

If we do not hear from you by that date we will assume you do not wish to offer a representation and continue with the licence application process.

Response:

I am in receipt of a letter from the applicant (Mrs P.G. Drake) to confirm the changes that she wishes to make to her application. These changes are detailed below.

1. Music events will only take place beyond 23:30hrs on 25 occasions per year.
2. After 23:00hrs, music and noise emanating from the premises shall be inaudible at the boundary of noise sensitive premises, demonstrated by a line on a map supplied to the applicant.
3. Prior to 23:00 hrs, music and noise emanating from the premises whilst audible shall be so low that distinct tunes, lyrics, musical instruments and any base beat cannot be recognised at the boundary of all noise sensitive premises, as demonstrated by a line on a map supplied to the applicant

Presuming these are considered as part of the application, **I do not wish to object**. I understand the applicant has sent a copy of the map to the Licensing Department. If this is not the case please let me know.

01425/622900.

D.B. McHugh Esq.
7 Christchurch Road
New Milton
Hampshire
BH25 6QF

17. 07. 05.

Dear Sir,

Re: Planning Application
The Club - Fawcett's Field
Lymington Football and Recreation Centre.

We, the undersigned, wish to express our grave concern at the planning application / Licence Extension to this Club as detailed:

Mondays - Thursdays - 10.00 - 23.30 hrs.

Fridays - Saturdays - 10.00 - 0030 hrs

Sunday 11.00 - 2300 hrs.

Recently, yet again, many of our cars have been damaged (9. 07. 05. 10.30pm) and it was necessary to call the police. Nine wing mirrors had been kicked off and Mr. B. McHugh - 7 Christchurch Road, actually witnessed 2 youths kicking the cars, legitimately parked in the service road. This type of activity is not unusual. Gates have been removed from some of the houses as have bicycles been stolen. The noise of drunken young people, screaming, singing, swearing, hurling beer cans into our gardens will, no doubt increase.

We do not suggest that most of this trouble comes from the Sports Club but longer hours; more trouble will result, when people return from the Club. We ask you to note that this row of houses are not 'second homes' and all of us

would appreciate a quiet weekend, especially late at night or even worse, early morning.

One of the undersigned had his car tyres, and wheels removed on one occasion and another, since moved, had a stone garden ornament thrown through his windscreen.

Our comment to you is "Would you enjoy such disturbances outside your property - night after night?"

We strongly object to these proposed extensions -

Yours faithfully

ArSh@H

CCTV & Licensing Manager
Licensing Services
N. F. S. C.
Appletree Court
Lyndhurst
Hants. SO43 7PA.

Copies to: New Milton Police Station

Town Hall, New Milton.

We, the undersigned object to the proposed Licensing Application at The Lynton/Football Social Recreation Club, Fawcetts Field Christchurch Road, New Milton.

Byron in Chayl - 7 Christchurch Road.	<i>[Signature]</i>
<i>Jackleen Jessop</i>	Avon Lodge Christchurch Rd. <i>[Signature]</i>
A.E. CARTER	3 CHRISTCHURCH RD
J.S. CARTER	3 CHRISTCHURCH RD
I.P. COVELSON	9 CHRISTCHURCH RD
D.G. GRIFFITHS	9 CHRISTCHURCH RD.
D.J. DUNFORD.	ROSLYN CHRISTCHURCH RD.
RED SQUIBB	4 BYRON RD.
S. GIBSON	2. Byron Rd
A. TITLEY	4 CHRISTCHURCH RD
<i>[Signature]</i>	6, CHRISTCHURCH RD
E NIGHTINGALE	10 CHRISTCHURCH RD
M. PROCTER	12 CHRISTCHURCH RD.
J. HARLEY	13 CHRISTCHURCH RD
A. PENE	18 CHRISTCHURCH RD
A. REXON	14. CHRISTCHURCH
D. BROUGH	DODDAN CHRISTCHURCH RD
D. CROUCH	5 CHRIST CHURCH RD
<i>[Signature]</i>	1 CHRIST CHURCH RD
<i>[Signature]</i>	2 CONNAUGHT CLS.
Mr + Mrs Woodcock	8 CHRISTCHURCH ROAD
15. WITHRINGTON	

